JOIN RANK MASTER

"How I Run **A Simple** But ***Uncommon*** Youtube & Affiliate Marketing Business And Make 6 Figures From It"

"Working" Just A Few Hours Per Week...

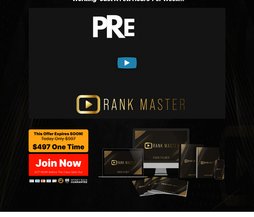

This Offer Expires SOON!
Today Only: $997

$497 One Time

Join Now

JOIN RANK MASTER

24/7 Lifetime Access. Work at Your Own Pace.

Introducing RANK MASTER

Rank Master teaches how to start a hyper-profitable YouTube channel from complete scratch with affiliate marketing.

It doesn't matter if you don't have any tech skills or any previous business experience.

Everything you need to know is provided step-by-step in this training program.

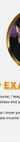

My EXACT Strategies

In this complete course, I reach my EXACT strategies for starting a Youtube Affiliate Marketing Business and started earning a full time income in just 2 months.

I hold nothing back as I show you "secret ranking hacks", tips, and strategies for growing your affiliate income fast, something I haven't seen anywhere else

See What Existing Rank Master Members Have To Say...

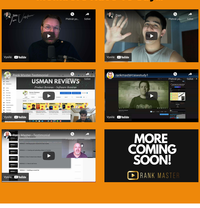

When You Rank Master,
You Get Full & Immediate Access To:

Here's A Summary Of EVERYTHING YOU GET...

This is not your "typical" course. We provide you with everything you need to be successful

The Complete Rank Master Training Program

So you can start a profitable Youtube & Affiliate Marketing Business and have all the necessary skills needed to start and take your income to the next level.

Instant Access to The Rank Master Mastermind Group

So you can connect and get help from previous students and help from Robin Palmer himself

But WAIT! That's Not All...

How To Monetize Your Youtube Channel In 7 To 14 Days

Discover My Well Kept Secret To Monetize Your Channel Crazy Fast

To make sure you get the best possible results, we give you the exact secret handed to you on a silver platter.

The same method I use for my own channels. Use this secret to monetize your profits with as many Youtube channels as you want.

(Value: $997)

Use All My Past Products (As I Launch Them) & Bonuses For Your Own Affiliate Marketing Campaigns

I've found that the key to making 10x more sales is to have high quality bonuses, the problem is to produce them yourself, no worries, we've just solved that problem for you...

(Value: $497)

Fill-In-The-Blank Video Script Templates For You To Get Started Today

We also throw in fill-in-the-blank video script templates to help you systematize your videos.

This will make your life SO much easier!

(Value: $297)

You Get These BONUSES

If You Act Today:

How To Monetize Your Youtube Channel In 7 - 14 Days **(Value: $997)**

Use All My Past Products (As I Launch Them) & Bonuses For Your Own Affiliate Marketing Campaigns **(Value: $497)**

Fill-In-The-Blank Video Script Templates For You To Get Started Today **(Value: $297)**

Private Facebook Group **(Value: Priceless)**

YouTube Equipment List **(Value: $97)**

Video & Affiliate Promotion Optimization Checklist **(Value: $979)**

List of High Ticket Affiliate Programs **(Value: $997)**

Recommended Software and Tools **(Value: $97)**

Doing This From a Phone **(Value: $97)**

Join Rank Master Now!

ACT NOW! Before The Class Sells Out

60 Days | MONEY BACK GUARANTEE

100% Money Back Guarantee!

We are serious about our program and want you to be serious too.

Therefore, we will refund your money 100% if you are not happy with the program within 60 days of purchase.

This Offer Expires SOON!

~~Today Only $997~~

$497 One Time

CLICK HERE TO ENROLL NOW

ACT NOW! Before The Class Sells Out

60 Days | MONEY BACK GUARANTEE

ACT NOW!

Before The Class Sells Out

Yes, I understand that I'm enrolling in Robin Palmer's Training Program course

Yes, I understand that I'm getting over $6,000 worth of FREE bonuses by enrolling

Yes, I understand that I need to act now to guarantee my spot

LIMITED SPOTS AVAILABLE

Join Rank Master Now!

ACT NOW! Before The Class Sells Out

60 Days | MONEY BACK GUARANTEE

RANK MASTER

*Earnings and income representations made by Robin Palmer, and their advertisers/sponsors are aspirational statements only of your earnings potential. These results are not typical and results will vary. The results on this page are OUR results and from years of testing. We can in NO way guarantee you will get similar results. Please understand my results are not typical, I'm not implying you'll duplicate them (or do anything for that matter). I have the benefit of practicing YouTube & Affiliate Marketing since 2018, and have an established following as a result. The average person who buys any "how to" information gets little to no results. I'm using these references for example purposes only. Your results will vary and depend on many factors. This site is not a part of the YouTube website. Additionally, This site is NOT endorsed by YouTube in any way.

©2021 Copyright Robin Palmer

These earnings are not representative for the average participants. The average participant will earn significantly less or no money at all through this product or service.
2021 ®. Review legal terms of use here and privacy policy here. Contact us here.