foundr

SIGN UP NOW! ›

LEARN HOW YOU CAN SELL ON AMAZON FROM SOMEONE WHO'S STARTED, SCALED, & SOLD 2X MULTI-MILLION DOLLAR AMAZON BRANDS

THE PROVEN SYSTEM FOR AMAZON SUCCESS WITH $20 MILLION-DOLLAR MENTOR, MELISA VONG!

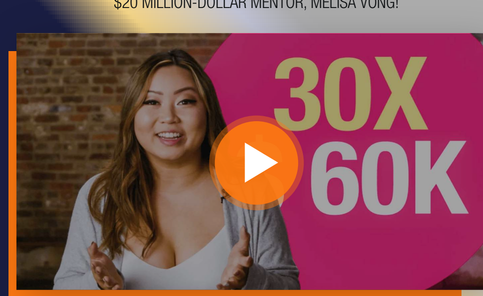

SIGN UP NOW! ›

CONSULTED OR PARTNERED WITH: GHOST WHITE, FitTea, ROAM, OZNATURALS, Nutri11

FEATURED IN: yahoo! finance, Nasdaq, Helium 10, Entrepreneur

THE PROVEN STEP-BY-STEP SYSTEM BEHIND $20,000,000 IN AMAZON PRODUCTS SALES

For the first-time ever, you're about to see a simple step-by-step system responsible for more than **$20,000,000 in Amazon product sales (and counting)…**

The exact system which helped a first-time "never done this before" Amazon entrepreneur, launch a completely new and unknown product…

…and do $30,000 in the first month and $1,000,000 in the first year!

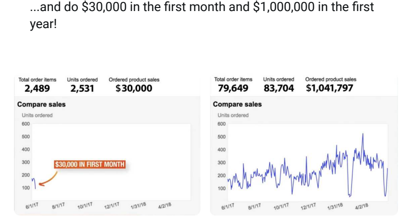

Here are the sales from Melisa's first business Namskara that generated $30k in it's 1st month and $1m in it's first year for a product sold for $12.

A proven framework that turns random product ideas into legitimate **multi-million dollar brands** which are then sold for a profitable exit just a few years later.

One even being **sold for millions of dollars** just 3 and half years after it was started!

Because while many people have had "one off" successes on Amazon, this is a proven step-by-step system that's worked **multiple times in multiple niches**…all on Amazon.

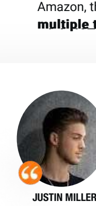

JUSTIN MILLER,
FOUNDER OF GOLD CITY SHOP

Thanks to Melisa's help, I was able to source better suppliers which allowed me to sustainably scale my new brand from 0 to 7 figures in just 1 year. Her expertise and knowledge is truly invaluable to anyone trying to start or scale an e-commerce business.

It's a repeatable system that **works even if you're a total beginner,** because you'll sidestep all the "copycat product" competition that's so rampant on Amazon…

And right from the start be selling in-demand, profitable "PRIME products" instead of ones that can be knocked off by even the laziest of competition.

Now you too get the rare chance to "copy" this 20 million-dollar selling system and shortcut your way to building a wildly profitable Amazon business that **funds your dream lifestyle…**

All while one of the smartest companies in the world does all the "hard work" for you!

AMAZON'S "BUSINESS IN A BOX"

YOU HANDLE THE PRODUCT, THEY HANDLE THE REST

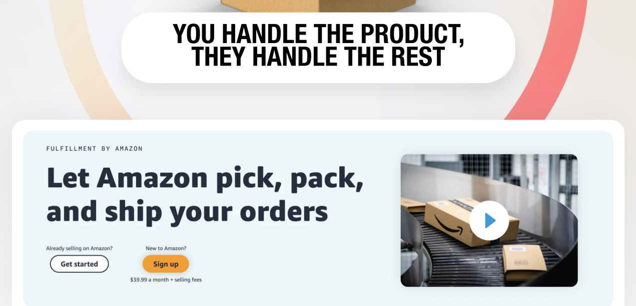

Because yes, when you sell on Amazon FBA, they do much of the hard work for you!

At the click of a button you're tapping into a global, trillion-dollar sales infrastructure which allows even beginning entrepreneurs to **generate massive profits in such little time.**

That means you're **"building with Bezos"** and get to instantly leverage all of Amazon's industry leading operations, team, and technology.

❌ You don't need to have existing customers.
✅ Amazon has 300 million with credit cards already stored.

❌ You don't need to build a complicated website.
✅ Amazon is the best shopping platform in the world.

❌ You don't need to worry about storage or shipping.
✅ Amazon has FBA "Fulfillment By Amazon".

❌ You don't need to deal with customer service or returns.
✅ Amazon has a 24/7/365 global customer service network.

❌ You don't even need to master Facebook ads, email marketing, working with influencers, or worrying about posting on social media!

What this means is that as an entrepreneur, you get to pour your heart, soul, and energy into doing the one thing that entrepreneurs love to do…

…BEING CREATIVE AND FINDING THE RIGHT PRODUCT TO SELL!

And right now with what's happened over the last year and a half…

With the new online shopping habits of millions around the world, and the explosion of Amazon, which even surpassed Walmart in sales for the first time in history…

Selling on Amazon has become one of the most **in-demand, scalable, and hands-off "business in a box" opportunities** ever available online.

BE YOUR OWN BOSS. HAVE MORE FREEDOM. BUILD YOUR DREAM LIFE.

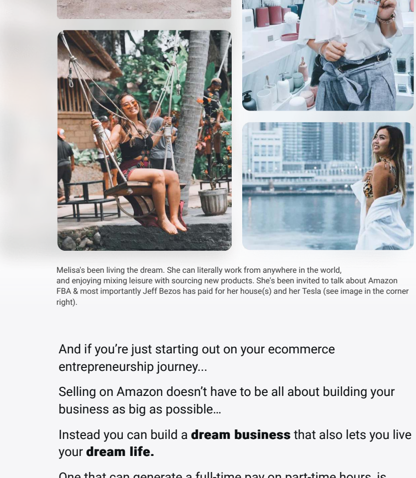

Melisa's been living the dream. She can literally work from anywhere in the world, and enjoying mixing leisure with sourcing new products. She's been invited to talk about Amazon FBA & most importantly Jeff Bezos has paid for her house(s) and her Tesla (see image in the corner right).

And if you're just starting out on your ecommerce entrepreneurship journey…

Selling on Amazon doesn't have to be all about building your business as big as possible…

Instead you can build a **dream business** that also lets you live your **dream life.**

One that can generate a full-time pay on part-time hours, is 100% location independent, and that provides "hands off" monthly income after you've put some simple systems in place…

An income you can rely on, that's only **gotten stronger in the face of a global crisis.**

Plus it's a business that (if you follow Melisa's system) you can **build a legitimate asset to sell from the very start.**

Meaning you not only can make a consistent monthly income…but in 2, 3, or 5 short years from today, you can **potentially sell and "cash out"** for a life changing amount of money. Just like Melisa has done multiple times.

Because this isn't about escaping the rat race just to find yourself in another cage.

It's your chance to leverage the largest transfer of wealth online and use it to completely redesign exactly what you want your business and life to look like.

START MASTERING AMAZON FBA FAST!

SIGN UP NOW! ›

3 REASONS YOU SHOULD START YOUR AMAZON FBA STORE TODAY!

Reference: Mackeeper.com

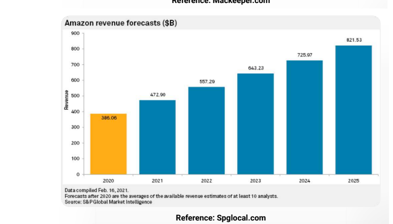

Reference: Spglocal.com

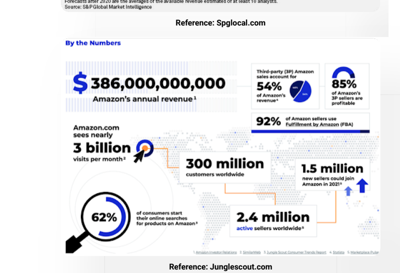

Reference: Junglescout.com

While many brick-and-mortar businesses have unfortunately suffered over the last 18 months, selling on Amazon is exploding. In fact, as a 1.6 trillion-dollar company, they would currently be the 14th richest country in the world!

1 — 85% OF SELLERS ARE PROFITABLE

According to Jungle Scouts "State of The Amazon Seller" 2021 report where they surveyed nearly 5,000 sellers…they found that **85% of Amazon sellers are profitable!**

Amazon generated a record breaking **365 billion in revenue last year,** and even in 2021 they had a 200% rise in profits in a single quarter. And it's projected to more than double within 4 years.

2 — 74% OF ALL U.S. CONSUMERS START ON AMAZON

74% of all consumers start on Amazon, which means people **come to Amazon to buy, not browse.** They are looking to check prices, read reviews, and make a purchase.

Nearly 50 cents of every retail dollar in America is spent on Amazon. Proving even more that convenience is king.

And as a new Amazon seller you get to "borrow" Amazon's **built-in trust** and sell to 300 million customers who are looking to order your product at the click of a button!

3 — BILLION VISITS PER MONTH

Amazon is the world's largest ecommerce search engine, seeing nearly **3 billion visits per month.** With tens of millions more coming as internet connection is expanding worldwide.

Plus along with selling locally, **you can now sell on Amazon U.S.** (the largest Amazon marketplace) even if you don't live there! The possibilities are endless.

That's why even with all the uncertainty happening throughout the world right now…

Selling on Amazon has become one of the **most protected businesses in unpredictable times.** It's a safe business decision to "bet on Bezos".

BUILD A REAL BRAND YOU CAN SELL…DON'T SELL "COPYCAT PRODUCTS"

REAL

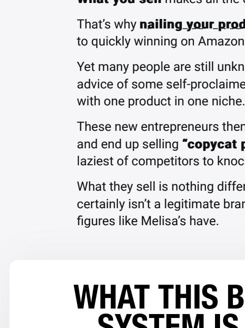

COPY

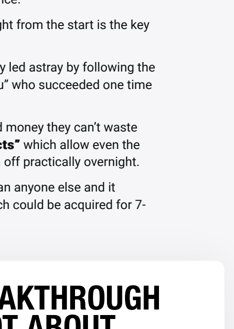

And after working with tens of thousands of beginning entrepreneurs, we've seen first hand that when it comes to selling on Amazon…

What you sell makes all the difference.

That's why **nailing your product** right from the start is the key to quickly winning on Amazon.

Yet many people are still unknowingly led astray by following the advice of some self-proclaimed "guru" who succeeded one time with one product in one niche.

These new entrepreneurs then spend money they can't waste and end up selling **"copycat products"** which allow even the laziest of competitors to knock them off practically overnight.

What they sell is nothing different than anyone else and it certainly isn't a legitimate brand which could be acquired for 7-figures like Melisa's have.

WHAT THIS BREAKTHROUGH SYSTEM IS NOT ABOUT…

This selling system is about "evergreen" principles that are **repeatable and reliably** work, not short-lived tactics that work today but not tomorrow.

And it has **NOTHING** to do with…

- **RETAIL ARBITRAGE:** Where you scour your local area for items that you can sell on Amazon…but then you're still trapped trading your time for money.
- **WHOLESALING:** Where you buy products in bulk to sell on Amazon. It's dangerous because the "big players" can easily undercut your margins and now many manufacturers are going straight to Amazon themselves.
- **DROPSHIPPING:** Where you simply sell a "copycat product" that gets knocked off. Plus you have to typically be world class at Facebook ads to make this work well.

Because if you're serious about **building a real business…**

Why waste time and money selling a "copycat product" that someone can knock off overnight, when you can instead invest that same amount of time creating a legit, differentiated brand you can ultimately sell?

Why risk building on top of a business model where you have no competitive advantage and larger companies can undercut you at any moment?

Or why risk following old and outdated advice that no longer works with everything that's changed over the last 18 months?

It might not be "overnight easy", but it will certainly be worth it.

HOW YOU CAN ACCESS THE PRICELESS INSIGHTS BEHIND $20M IN AMAZON PRODUCT SALES

You're about to discover the exact **selling system** Melisa Vong has tested, refined, and perfected through more than $20,000,000 of Amazon product sales.

This step-by-step process is **distilled from her thousands of tests,** failures, and wild successes. She's already done all the hard work and sleepless nights so you don't have to!

It's an easy-to-follow repeatable system which combines **product selection AND brand creation** in the most intentional, unique, and effective way we've ever seen for beginning Amazon sellers.

She's used it to launch more than 10 different Amazon brands…

And it helped her turn "everyday products" into multi-million dollar brands which she then sold for millions just 3 years later. **Multiple times.**

It's a proven model that's allowed her to make **$30,000 in her first month** even as a total beginner.

"THE PRIME

PRODUCT METHOD”

A PROVEN FRAMEWORK FOR FINDING & CREATING PROFITABLE PRODUCTS THAT SELL ON AMAZON IN ANY ECONOMY

Which is why we're so confident this new **Infinite Income on Amazon** course is truly unlike anything you've ever seen...

Because it has nothing to do with “copycat products”, dropshipping, or anything like that.

But instead it shows you a **NEW & DIFFERENT WAY** for finding and creating profitable products using private labeling, the #1 most proven approach for Amazon sellers.

The **OLD WAY** of private labeling was simply slapping a label across some generic item...

The **NEW WAY** (The PRIME Product Method) is about using Melisa's own set of “$20M sales tools” to create unique, in-demand, branded products that are not only hard to “knock off”...

But which help you quickly turn private label products into **powerhouse brands you can sell!**

It's a way for you to leverage the powerful private labeling strategies used by brands like Nike, Target, and Costco's Kirkland Signature which does over 39 billion per year in private label sales.

PRIME PRODUCT METHOD EXPLAINED:

THE EASIEST WAY TO KNOW WHAT TO SELL ON AMAZON

After massive successes and failures on Amazon, Melisa has seen that selling the “right product” can make or break even the best entrepreneurs. But especially when you're first starting out.

Sell the “right” product and **everything is easier.**

You'll have a much higher chance for success.

Sell the “wrong” product and **everything is harder.**

You'll have a much higher chance for failure.

Which is why her “PRIME Product Method” is a 5 step framework for nailing your perfect product...

THE PRIME PRODUCT METHOD

P – POSITIONING POTENTIAL; R – RESEARCHING REVIEWS; I – IN-DEMAND PRODUCT; M – MARGINS & PROFIT; E – EASY TO MAKE & SHIP

P: POSITIONING POTENTIAL: You'll have an easy-to-follow framework for finding, analyzing, and positioning your **potential million-dollar product** without feeling overwhelmed.

R: RESEARCHING REVIEWS: You'll create a product that instantly stands out from the competition and dominates the top of search results by **leveraging reviews** like no else does.

I: IN-DEMAND PRODUCT: You'll use a data-driven approach to knowing if your **product is “in-demand”** and will actually sell before ever ordering a single sample.

M: MARGINS & PROFIT: You'll ensure that you can be **profitable right from the start** by following Melisa's “maximum margin math” and avoid “profit sucking” products.

E: EASY TO MAKE & SHIP: You'll have the convenience of filtering for lighter, easier to make and ship products which **don't require extra work** or complications with your suppliers.

THE “PRIME PRODUCT METHOD” WORKS FOR ALL KINDS OF DIFFERENT NICHES AND IDEAS.

And it works fast! You won't need to waste time sifting through possible ideas. This will help you laser in on exactly what is most likely to work right from the start.

Plus it doesn't require a massive budget or you to have any previous Amazon experience to be successful. So even if you're a total beginner...

You can start on the journey today of building an Amazon store that not only creates a monthly cash flowing product...

But creates a valuable brand you can actually sell whenever that time is right!

It's a lifelong brand building skillset! One you can monetize on Amazon for decades to come.

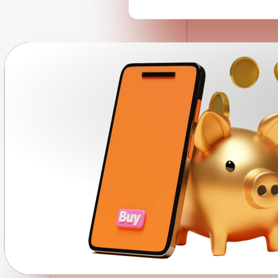

LEARN HOW YOU TOO CAN SELL ON AMAZON NOW!

SIGN UP NOW! >

Infinite Income on Amazon by foundr

A PROVEN PROCESS FOR BUILDING MULTI-MILLION DOLLAR AMAZON BRANDS THAT SELL!

- **FIND YOUR PERFECT PRODUCT TO SELL:** You'll quickly know exactly what to sell on Amazon and how to position it in a unique way so it stands apart from your competition.
- **START TO SCALE PROVEN SYSTEM:** You'll have an entire start-to-scale proven system that takes you from product ideas, sourcing, writing your Amazon listing and everything in between.
- **AMAZON'S BUSINESS IN A BOX:** You'll learn the “right way” for leveraging all of Amazon FBA's powerful “business in a box” advantages so you can scale quickly.
- **COACHING FROM A 20M MENTOR:** You'll get coaching, guidance, and feedback from Melisa herself so you never feel like you're doing this all on your own.

MEET YOUR INSTRUCTOR

MELISA VONG

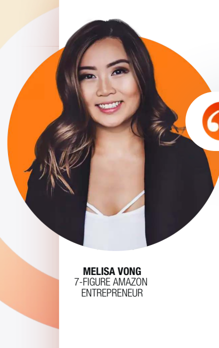

MELISA VONG
7-FIGURE AMAZON ENTREPRENEUR

“JEFF BEZOS PAID FOR MY HOUSE!”

Melisa Vong is a serial Amazon entrepreneur and the founder of 2x multi-million dollar brands which she started from scratch, scaled, and then sold. Using what she now calls her “Prime Product Method”...

She went from working a 9-5 selling cars at a car dealership, to making $30,000 in her very first month on Amazon and quitting her job to pursue her new business full time the very next month! A single successful product on Amazon allowed her to quit her job and live the life of her dreams selling online.

That same brand (Namskara) which sells a variety of organic beauty products, would also go on to do $1M in it's first year and then get acquired in just a few short years.

Her second brand (Orphic Nutrition) was co-founded alongside former professional soccer player Bryce Alderson. The company quickly scaled to millions in sales and was acquired just after 3 years it was started.

Melisa now is proudly able to say **“Jeff Bezos paid for my house!”...**

Everything changed for her by tapping into the power of Amazon FBA. Now you can find out how she did and ask any question live on this masterclass!

COMPANIES MELISA HAS FOUNDED & CO-FOUNDED

NAMSKARA – Founded | ORPHIC NUTRITION, REHAB ROLLER – Co-Founded

CONSULTED OR PARTNERED WITH: GHOST WHITE, FitTea, ROAM, O'NATURALS, Nutri11

FEATURED IN: yahoo! finance, Nasdaq, Helium 10, Entrepreneur

WHAT'S WAITING FOR YOU INSIDE

Infinite Income on Amazon by foundr

MODULE 1 | MODULE 2 | MODULE 3 | MODULE 4 | MODULE 5 | MODULE 6 | MODULE 7

MODULE 1:

STARTING YOUR SELLER JOURNEY

In this module you'll lay the foundations for a successful Amazon FBA brand. This ensures you start off the right way and gives you everything you need to know before you get going.

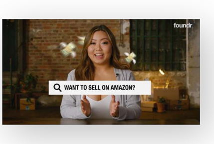

- **Lesson #1:** Welcome
- **Lesson #2:** What Is Amazon FBA
- **Lesson #3:** From Employee To Entrepreneur
- **Lesson #4:** Top 10 Things To Know Before You Start
- **Lesson #4:** The FBA FAQ
- **Lesson #5:** Make A Plan & Profit
- **Lesson #6:** Intro To PRIME Product Method
- **Lesson #8:** The Truth About Startup Cash

AMAZON FBA IS CAUSING INSANE GROWTH FOR ALL KINDS OF BUSINESSES

WHAT OTHER AMAZON FBA FOUNDERS SAY ABOUT MELISA VONG:

CHRIS DELGADO, CO-FOUNDER OF NUTRI11

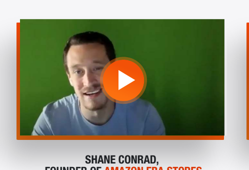

SHANE CONRAD, FOUNDER OF AMAZON FBA STORES

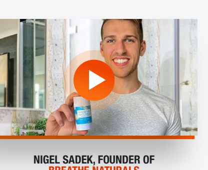

NIGEL SADEK, FOUNDER OF BREATHE NATURALS

LEARN HOW YOU TOO CAN SELL ON AMAZON NOW!

SIGN UP NOW >

FOUNDR'S NO GURU POLICY

Here at Foundr we have a strict “no guru policy”. It's one that we've had since Day 1 all the way back in 2013. We only work with leading practitioners of their craft.

Foundr instructors must meet a stringent set of qualifications in order to be able to work with us to create a course for our community. One of them being that they must be an actual founder who has built a successful business (oftentimes multiple) in the exact field they will be teaching you in. We allow zero fluff, zero theory, and zero bs.

So when you invest the time and money into a Foundr course, you can be absolutely certain you're learning proven content from someone who's done it before. It will work if

YOU REALLY CAN SELL YOUR AMAZON STORE! IT'S ALL ABOUT BUILDING A LEGIT BRAND...

Amazon aggregators are in a buying frenzy. Which means when you create a successful brand on Amazon, you'll very likely have deep-pocket buyers lining up at your door.

Thrasio for example, the largest acquirer of Amazon FBA brands ever, has now raised more than **$1 billion total in funding in 2021 alone!** With more than 100 third-party sellers acquisitions so far and countless more to come. Not to mention other aggregator companies like Perch which has raised $900 million to also acquire Amazon FBA brands!

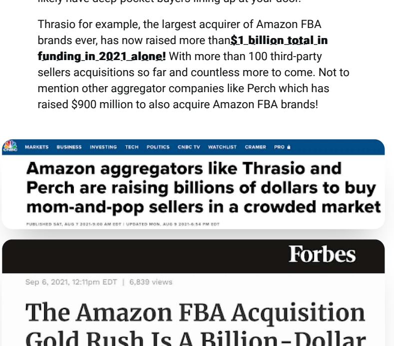

Amazon aggregators like Thrasio and Perch are raising billions of dollars to buy mom-and-pop sellers in a crowded market

Forbes

Sep 6, 2021, 12:11pm EDT | 6,835 views

The Amazon FBA Acquisition Gold Rush Is A Billion-Dollar Booming Industry

ALREADY HAVE A SHOPIFY STORE?

If you already have a proven product that's selling on your Shopify store, then selling on Amazon is an absolute no brainer. Because many people are most likely **already searching for your product on Amazon right now!**

This course will show you everything you need to know to get your products on Amazon and build your store front the right way. Selling on Amazon should be at the top of your priority list if you already have a successful Shopify store.

THE ABILITY TO BUILD A SUCCESSFUL AMAZON STORE CAN CHANGE YOUR LIFE IN 6 MONTHS

$30,000 in her first month and $1,000,000 in her first year. That's what Melisa was able to do using the exact system inside Infinite Income on Amazon.

From full-time employee to successful online entrepreneur in a matter of months!

With some hard work, the right blueprint, and guidance from a proven mentor who's been where you want to go... **you can change your financial life in just 6 months!**

Where else can you work hard for 6-12 months and set yourself up with fairly “hands off” income for years to come while you manage that business from anywhere in the world?

Let alone build a business you can sell!

JUST ONE PRODUCT COULD EASILY CREATE A SIX-FIGURE ONLINE INCOME ON AMAZON!

You don't have to build your Amazon business on your own!

Now you could pay $10,000 to hire Melisa for a full day 1-on-1 consult...

And pay $1,500 to consult with Kian Golzari, who's sourced products for the NBA, Procter & Gamble, Google, Bed Bath & Beyond, and is one of the world's leading sourcing experts...

(who is a surprise guest instructor in this new program!)

Or even $2,500 to attend an event that contains just a fraction of what's in this course.

While all of this is helpful, it would just be bits and pieces, not a whole system.

Or for just $1,997...**less than $5.47 a day**...

You can enroll in our breakthrough Infinite Income on Amazon program, get training from all 3 of these masters above... And get the content, coaching, and community you need to succeed on Amazon and build a brand you can sell!

Plus you'll have this business building skill for the rest of your life.

While also being protected by our **365-day guarantee.**

6 SIMPLE STEPS TO GET STARTED TODAY

1. Click the “Sign Up Now” button anywhere on this page.
2. Enter your billing details in our secure and encrypted checkout portal.
3. Open your welcome email & access your entire course curriculum and bonuses.
4. Begin building your Amazon brand knowing you're protected by our 365-day guarantee.
5. Reach out to us anytime at **support@foundr.com** with any questions or comments.

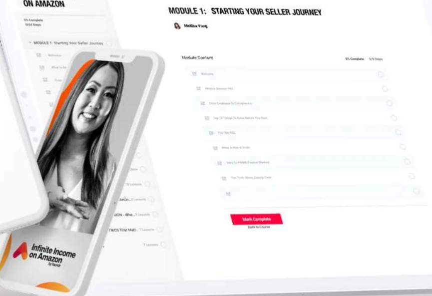

BY JOINING TODAY YOU'LL ALSO RECEIVE INSTANT ACCESS TO THESE 8 AWESOME BONUSES WORTH $1,997

BONUS 1

FREE

FOUNDR'S PRIVATE AMAZON SELLERS COMMUNITY

Join your cohort inside this private Foundr community where you can get accountable, share your progress, ask questions from the Foundr team and even network with other business owners.

Not only will you have a group of peers to support you along this journey, but you'll be able to “pick the brains” of other smart entrepreneurs who are in the trenches building Amazon brands as well. Please note that the Foundr team runs this group to support you in the course.

BONUS 2
6 LIVE INTERACTIVE CALLS
FREE

To ensure you get started on your Amazon journey the right way, you'll have 6 live interactive calls with Melisa where she'll answer your questions, help you choose your product, and provide any additional insights you might need.

Melisa normally charges $1,000 for a 1-on-1 call, but these are included totally free with your investment today.

BONUS 3
SUPPLY CHAIN MASTERY WITH KIAN GOLZARI
FREE

You'll know look at supply chain again after learning from Kian Golzari, one of the world's leading sourcing experts.

Kian's sourced over 3,000 different products for brands like the NBA, Procter & Gamble, Amazon, The Walking Dead, Jurassic World Park & Beyond. He's also created more than 500 factories and lived and worked in China for 9 years!

In this special bonus he shows you exactly what you need to do to ensure your supply chain is strong and efficient no matter what's going on in the world. This is much more! Also included totally free with Infinite Income on Amazon.

BONUS 4
OUTSOURCE & SCALE
FREE

You'll also receive instant access to Melisa's new Outsource & Scale training. This gives you all the ready-to-use templates so you can hire up your time by outsourcing your Amazon business tasks and scale more easily.

BONUS 5
THE HOW TO SELL YOUR BRAND FORMULA
FREE

Discover how to sell your brand just like Melisa has! You'll learn how to: Tweak to sell! From the very start, the best place to find buyers, and exactly what they're looking for.

This alone could end up changing your life, but it's included completely free when you join today.

BONUS 6
MELISA'S EXCLUSIVE SOP LIBRARY
FREE

Leo Melisa's own library of standard operating procedures for some of the most important aspects of your business. From removing negative seller feedback, to filing copyrighted works, and everything in between. Melisa walks you through all the details so you're never left guessing.

BONUS 7
PROTECT YOUR BRAND
FREE

Protect Your Brand shows you how to protect your listing from potential hackers, what to do if your product isn't selling, and includes Melisa's own advice of what she did when someone tried to steal her own brand!

BONUS 8
INFINITE INCOME ON AMAZON 2-FOR-1 LICENSE (RETAILS AT $1,997)
SLAM FREE

Since we know how important it is to have business partners or team members on the same page as you when it comes to Amazon, we've made it easy for you to bring your business partner or team member to join you in the training and bonuses absolutely free!

JOIN INFINITE INCOME ON AMAZON TODAY

WHAT YOU'LL GET WHEN YOU TRY INFINITE INCOME ON AMAZON TODAY

- 7 Easy-To-Follow Training Modules
- 61 In-Depth Video Lessons
- 8+ Hours of Proven YouTube Ad Content
- Professionally Produced Workbook
- 8 Exclusive Bonuses worth $1,997
- 365-Day Guarantee
- Foundr 24/7 Customer Support

FULL DIGITAL COURSE ACCESS
US$1,997
1 SINGLE PAYMENT

PLUS FREE EXCLUSIVE BONUSES
- Access to the entire course
- Professionally produced follow-along workbooks
- 8x additional bonuses

SIGN UP NOW

FULL DIGITAL COURSE ACCESS
4 X US$597
4 MONTHLY PAYMENT PLAN

PLUS FREE EXCLUSIVE BONUSES
- Access to the entire course
- Professionally produced follow-along workbooks
- 8x additional bonuses

SIGN UP NOW

SUPER
365
DAYS
GUARANTEE

PLUS IT'S ALL BACKED BY OUR 365-DAY GUARANTEE

We do NOT guarantee you're going to make any specific amount of money here. How much you make is entirely up to how much you apply and how much effort you put in.

However, we are so confident that "Infinite Income on Amazon" has the power to change your life... that we're offering you a 365-Day Guarantee.

Our 365-Day Guarantee gives you a full year to try out the course, risk-free. We are so confident that you will get results that we give you an entire calendar year to complete the course and implement the teachings. And if you're not PLANTED with your results within a year despite doing the work, we'll give you a full refund. For full details of our policy, please read the section "Refund Policy – "How To Master YouTube Ads" in the Terms & Conditions page.

SO PLEASE DON'T HESITATE – TAKE ADVANTAGE OF YOUR SPECIAL OFFER BEFORE IT EXPIRES.

SIGN UP NOW!

ABOUT US

foundr

Foundr is a global media and education company that connects millions of people every month with some of the most successful living entrepreneurs of our generation. Entrepreneurs such as Richard Branson, Arianna Huffington, Mark Cuban, Tim Ferriss and many more. Foundr's mission is to inspire people to start and grow successful businesses by tested content through magazine, podcasts, videos, blogs, and online courses — so that you too can start, build, and grow a successful business.

We only work with practitioners who have built one or more successful businesses themselves. Our core belief is that entrepreneurship is actually being it is the reason to help entrepreneurs build and grow successful businesses and to create the future generation of entrepreneurs that drive humanity forward.

FOUNDING MEMBERS THE GANG	MAGAZINES	FOLLOWERS	PODCASTS

HERE'S WHAT JUST SOME OF OUR STUDENTS HAVE TO SAY...

Trustpilot ★★★★★ Based on 100+ Reviews

WE ARE TRUSTED BY THOUSANDS AROUND THE WORLD

★★★★★

"I'm so impressed"

I'm so impressed with Foundr. Instagram Domination is an amazing program. I am in awe of the quality of the content, the fact that it is constantly updated, the fact that it is real, life-proof, in practical and actionable. Thank you Nathan Chan! I'm so impressed with the quality of the content and the amazing program. I am in awe of the quality of the content, the fact that it is not just theoretical, but it's practical, life-proof, is practical and actionable.

Thank you Nathan Chan

Bernadette Janson

★★★★★

"Owner of 8 figure business and wouldn't go to our without Foundr"

Long-term subscriber to Foundr here engaged in a number of their courses and naturally a reader of their online content and emails. My business has grown exponentially over the past 2 years and it is no coincidence during this period my team and I have been learning from the stuff they offer. Start and Scale course and Gabe's course are the two standouts for me. Cant recommend enough. Foundr is a must have if you really want to hustle in 2021.

Rory Doyle

★★★★★

"The courses are some of the best on the web"

Hugely impressed by all of the brilliant content that Foundr continues to creates and shares. The courses are some of the best on the web, the podcast interviews are brilliantly put together. Top quality content and teachings all round.

Sue Ray

FREQUENTLY ASKED QUESTIONS

Do I need to quit my job?

No, you don't need to leave your job. In fact, we highly suggest you don't until you get enough income from your Amazon store so you can make the switch smoothly without putting your family and lifestyle at risk. You can get started with this as a few hours a week, and build from there as you build confidence. But starting - even if it's a small step - is key.

Note: Melisa worked full time when she was launching her first business. You can, too. There's no need to take unnecessary risks.

Can I sell on Amazon U.S. even if I don't live in the U.S.?

I've seen other Amazon courses, what makes this one so different?

What exactly is Amazon FBA?

Has Amazon become too crowded for new entrepreneurs to succeed?

What if I already have a Shopify store?

What's the difference between this and your Start & Scale course?

Do I have to order products from China?

Do I need a lot of money to get started?

Will there be plenty of examples to illustrate the points?

What if I need extra support beyond the course?

Why is it worth the investment?

How long will it take to do the course?

What if I get busy and fall behind?

Is there a payment plan available?

How soon can I start once I have access to the course?

How does your refund policy work?

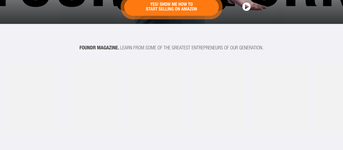

FOUNDR MAGAZINE. LEARN FROM SOME OF THE GREATEST ENTREPRENEURS OF OUR GENERATION.

foundr

We make the best effort to accurately represent the services and/or products presented on this website. Testimonials or examples of actual earnings on this website that are attributed to a specified individual or business are true and correct to the best of our knowledge. However, these statements or examples should not be regarded as promises or guarantees of earnings or income. Earnings and income potential are affected by a number of factors including, but not limited to, your background, experience, and your business practices. Your results may differ from those of our customers or the market. Operating an online business entails risks, you should perform your own due diligence, regarding your evaluation of any services and/or products presented on this website. For the foregoing reasons, you agree that we are not responsible for any decision you may make regarding any information presented on this website or any of the services and/or products presented on this website.

© 2022 Foundr · Privacy Policy · Terms & Conditions · Email questions to support@foundr.com

Adalah from Sewan Kilic, NEW!
Recently in: Instagram Infinite Income on
Verified by Trustpulse